

Organizational Profile

Organization Name:	Community Development Society (CDS)												
Address:	Manthali, Ramechhap, Nepal												
Telephone:	+977-48-540054												
Fax:	+977-48-540330												
Email:	info@cdsramechhap.org.np												
Registration No:	332/2058 (DAO Ramechhap)												
PAN No:	12704/2058 (Social Welfare Council)												
Affiliation No/ Established Date:	2058/06/08 (September 2001)												
Board Members :	7 (Composition of board) <table border="1"> <thead> <tr> <th>Male</th> <th>Female</th> <th>Dalit</th> <th>Muslim</th> <th>Janajati</th> <th>Others</th> </tr> </thead> <tbody> <tr> <td>5</td> <td>2</td> <td>1</td> <td>-</td> <td>5</td> <td>1</td> </tr> </tbody> </table>	Male	Female	Dalit	Muslim	Janajati	Others	5	2	1	-	5	1
Male	Female	Dalit	Muslim	Janajati	Others								
5	2	1	-	5	1								
General Members:	20 (composition of members) <table border="1"> <thead> <tr> <th>Male</th> <th>Female</th> <th>Dalit</th> <th>Muslim</th> <th>Janajati</th> <th>Other</th> </tr> </thead> <tbody> <tr> <td>16</td> <td>4</td> <td>3</td> <td>-</td> <td>13</td> <td>3</td> </tr> </tbody> </table>	Male	Female	Dalit	Muslim	Janajati	Other	16	4	3	-	13	3
Male	Female	Dalit	Muslim	Janajati	Other								
16	4	3	-	13	3								
Background	<p>CDS is a non-profit making, non-governmental social development organization established in September 2001 under the Society Registration Act 1977 of Nepal. The organization has registered with District Administration Office (DAO), Ramechhap under the registration number 332/058/59 and also affiliated with Social Welfare Council (SWC) under Affiliation number 12007/058/59 in September 2001.</p> <p>CDS has been working in the sector of livelihood, small-scale infrastructure development, health and sanitation, education, renewable energy, peace and good governance for the past 14 years. Since its inception, CDS has been involved in implementing development projects in partnership with many INGOs, bilateral donors and government agencies like United Mission to Nepal (UMN), Interact Sweden, The Asia Foundation Nepal, Sansthatag Bikas Sanjal, International Labor Organization (ILO), Decentralised Rural Infrastructure and Livelihood Improvement Project supported by Swiss Development Cooperation (SDC), District Agriculture Development Office (DADO), and District Development Committee (DDC) Ramechhap.</p>												
Vision	<ul style="list-style-type: none"> • Establishment of ‘Self-reliant, Healthy and Equitable society’ (Self-reliant means able to save through their own earning fulfilling the basic needs such as food, clothes, education, health and able to make decisions for themselves. ‘Healthy and equitable society means’ accepting the co-existence without discrimination between different sex, cast and class. Sharing opportunity to each person based on available resource with mutual understanding in society.) 												
Mission	<ul style="list-style-type: none"> • To empower poor and disadvantaged community through empowerment process. • Conceptual development of community organization • Problem identification and skill enhancement • Community initiation and networking development • Institutionalization and planned infrastructure 												
Goal	<ul style="list-style-type: none"> • Increase the participation of poor and disadvantaged people in mainstream of Development and transformation of the socio-economic condition at present situation and promote the access to catch the opportunity. 												

Objective	<ul style="list-style-type: none"> • Socio-economic empowerment through socio economic interventions • Poverty reduction and skill based trainings for improvement of livelihood of marginalized communities. • Drinking water, sanitation and awareness program for improvement of health situation of marginalized communities. • Education empowerment to maintain quality education for conflict affected poor and disadvantaged groups. • Organizing various programs to improve the socio-economic condition of Women, Dalit and oppressed people. • Helping in child development by working in the area of Child education, child's right, Child labor and various issues related to children. • Helping local level organizations for capacity building and conflict transformation by organizing various trainings, counseling, economic support and organizing programs in partnership. • Social and economic empowerment activities in order to create environment in order to mainstream the poor, marginalized ethnic groups and women. • Organizing different activities for Human Right protection, promotion and sustainable peace building. • Various activities for betterment of elderly people. • In order to achieve goal, organizing the programs according to the need. 												
Target Community	<ul style="list-style-type: none"> • Poor and marginalized people who can't manage their basic needs • Women, children, conflict affected and socially excluded people • Community groups who cannot participate in development mainstream • Elderly people • Local organization who are working for development of poor and disadvantaged people . 												
Working District and VDCs	<ul style="list-style-type: none"> • Ramechhap and Dolakha (2 Municipality and 45 VDCs of Ramechhap and 2 VDCs o Dolakha) 												
Major Working Partners	<ul style="list-style-type: none"> • PSF Luxembourg/TDH Germany • Mission East • Medair • UNICEF • Poverty Alleviation Fund (PAF), Nepal • Sansthatag Bikas Sanjal, Lalitpur • District Development Committee, Ramechha 												
Working Thematic Area	<ul style="list-style-type: none"> • Agro-based Income-generation (Animal Husbandry, Vegetable Farming, Training, Seed Money) • Health and Sanitation (Awareness, Training, Building Construction, Drinking water and Toilet Construction Support) • Education (School building, Scholarship, Trainings and Material Support) • Renewable Energy (Micro-hydro and Improve Cooking Stoves) • Child Protection • Shelter Reconstruction and Support • Disaster Risk Reduction (Community Based Disaster Risk Mitigation) 												
Working Staff	<p>83 (composition of staff)</p> <table border="1" data-bbox="578 1745 1396 1827"> <thead> <tr> <th>Male</th> <th>Female</th> <th>Dalit</th> <th>Muslim</th> <th>Janajati</th> <th>Other</th> </tr> </thead> <tbody> <tr> <td>50</td> <td>33</td> <td>9</td> <td>-</td> <td>48</td> <td>26</td> </tr> </tbody> </table>	Male	Female	Dalit	Muslim	Janajati	Other	50	33	9	-	48	26
Male	Female	Dalit	Muslim	Janajati	Other								
50	33	9	-	48	26								

Organizational Structure

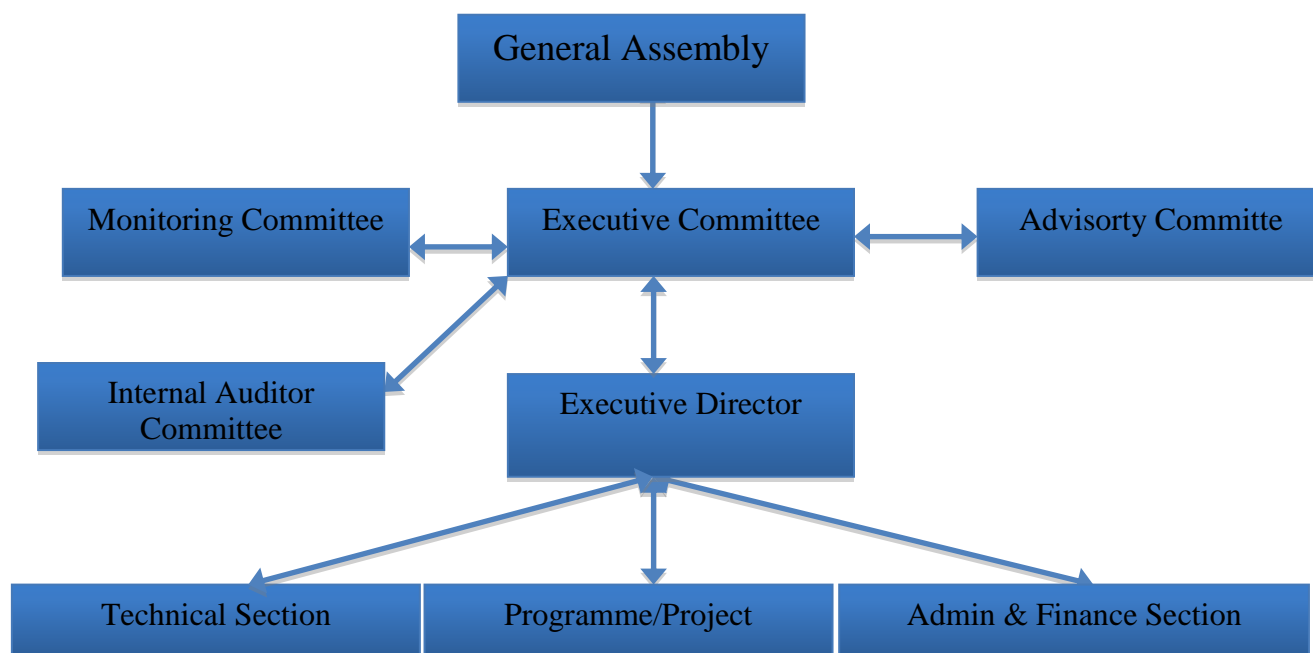

Human Resource/Expertise

Development

S.n	Area of Expertise	No of Expertise	Remarks
	Disater Risk Reduction	1	DRR Manager (MToT)
	Child Protection	2	Child Right Officer
	Community Led Total Sanitation (CLTS)/WASH	2	WASH Officer
	Rural Development	2	
	Renewable Energy especially in Improve Cooking Stove	2	
	Cooperative Management	3	

Construction

S.n	Area of Expertise	No of Expertise	Remarks
	Drawing, design and estimation of school, healthpost and other communit building	1+5	Engineer/Sub-engineer
	Survey, design and estimation of drinking water scheme (Lift/Gravity)		
	Survey, desing and estimation of irrigation scheme		
	Shelter reconstruction	6	Engineer/Sub-engineer

Admin and Finance

S.n	Area of Expertise	No of Expertise	Remarks
	Financial Keeping/Reporting	1+5	Admin & Finance Manager (1) Accountant (3)

Loggistic

S.n	Area of Expertise	No of Expertise	Remarks
	Procurement/Warehouse Management	1+1	Loggistic Officer

RECENTLY ACCOMPLISHED PROJECT

S.n	Project Name	Project Duration	Covered Area	Donor/Partner
1	Emergency Response in School in Ramechhap	December 2015	12 VDCS	Restless Development
2	Emergency WASH intervention in remote VDCs in Ramechhap	November 2015	4 VDCS	UNICEF Nepal
3	Building Resilience Through Family Preservation Family Reunification and Psychosocial Support	February 2016	All over the District	UNICEF Nepla
4	Baby Kit Support to Earthquake affected Majhi Community of Ramechhap District	December 2015	Majhi Community	FLEM Nepla/Sansthagat Bikas Sanjal
5	Extending Livelihood Relief to Earthquake Affected Families of Ramechhap and Dolakha District	December 2015	Ramechhap and Dolakha	The Asia Foundation

RUNNING PROJECT

S.n	Project Name	Project Duration	Covered Area	Donor/Partner
1	SAHARA Project	June 2017-July 2017	10 VDCS	Poverty Alleviation Fund (PAF)
2	Empowering Women & Children: Health & Sanitation Project	March 2017	3 VDCS	PSF Luxembourg/TDH Germany
3	Improving Cooking Stoves Programme	March 2017	20 VDCs	DDC Ramechhap
4	Reconstruction and rehabilitation of three earthquake affected VDCs of Ramechhap, Nepal	November 2016	3 VDCs	PSF Luxembourg/TDH Germany
5	Building Resilience and Preventing Trafficking Through Family Preservation, Community Engagement and System Strengthening	March 2017	25 VDCs	UNICEF Nepal
6	Linking to Recovery and Reconstruction Most Affected Population of Nepal	February 2017	2 VDCs	ZOA Foundation/Mission East
7	Supporting Families with Improved Temporary Living Conditions	March 2017	9 VDCs	GOAL
8	Promoting Inclusive Community Based Disaster Preparedness in the Recovery and	September 2017	5 VDCs	ECHO/Mission East

	Reconstruction of Earthquake Affected Areas of Nepal			
9	Housing Reconstruction Assistance Project	July 2018	1 VDC	Medair
10	Rural Water Supply And Sanitation Improvement Project	July 2018	3 VDCs	Fund Board, Nepal
11	ODF and Post ODF Programme	July 2017	3 VDCs	Fund Board, Nepal

ANNUAL BUDGET OF LAST THREE YEARS

S.n	Fiscal Year	Budget (NPR)
1	FY 2071/072	1,32,16,524.00
2	FY 2072/073	6,90,83,725.00
3	FY 2073/074	13,11,70,999.00

PROFILE OF GOVERNING BOARD

Full name	Position	Sex	Cast / Ethnicity
Mr. Shiva Raj Shrestha	Chairperson	Male	Janjati
Mr. Roshan Pakhrin	Vice-chairperson	Male	Janjati
Mr. Dipak Kumar Ghising	Secretary	Male	Janjati
Mr. Balram Lama	Treasurer	Male	Janjati
Ms. Sunita Sarki	Member	Female	Dalit
Ms. Harimaya Magar	Member	Female	Janjati
Ms. Tilak Karki	Member	Male	Chettri

CONTACT PERSON

Name	Milan K. Ghising (Executive Director)
Address	Manthali Municipality, Ward No. 2, Devkota Chowk, Nepal
Telephone No	+977-48-540054, Fax +977-48-540330 +977-9841508066
E-mail	info@cdsramechhap.org.np milanghising@cdsramechhap.org.np